

**Partly Glazed & Partly Panelled Door**  
(With Frame)

**Partly Glazed & Partly Panelled Door**  
(Without Frame)

**Section 2-2**

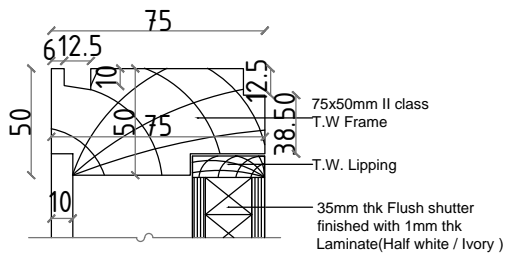

**Detail - a**

**Note:**  
 Hinges - 4 Nos.  
 ( Dorma Make No.: BB 4330 or Equivalent )  
 Door Closer - 1 No.  
 ( Dorma Make /Equivalent No.TS 68 or Equivalent )  
 Handle - 2 Nos.  
 ( Dorma Make No.: TGDI 30020 or Equivalent )  
 Dead Lock - 1 No.  
 ( Dorma Make No.: 778 or Equivalent )

**PG/PP Door Details**

PROPOSED INTERIOR LAYOUT FOR  
**ORIENTAL INSURANCE**  
 TRICHY.

DRAWING TITLE : PG/PP DOOR DETAILS

- ADVANCE COPY
- SCHEME LEVEL
- FINAL COPY
- TENDER COPY

DRAWN : SUMATHI.V      SCALE : NTS  
 CHKD : V.J.S              DATE : 19-04-2016  
 JOB NO : 41-115-10AD    SHEET NO : 09  
 REVISION NO: 00  
 CADD DOWN-E-DRIVE-41-INTERIOR...

jana  
 Kamak Architects  
 New No : 16, (Old No : C-154) First Floor,  
 Sixth cross, East Extension, Thillai Nagar,  
 Trichirapalli - 620 018, Tamil Nadu.  
 e.mail:jana\_horizon@yahoo.co.in

**HORIZON**  
 ARCHITECTS ASSOCIATES