

WATER SUPPLY

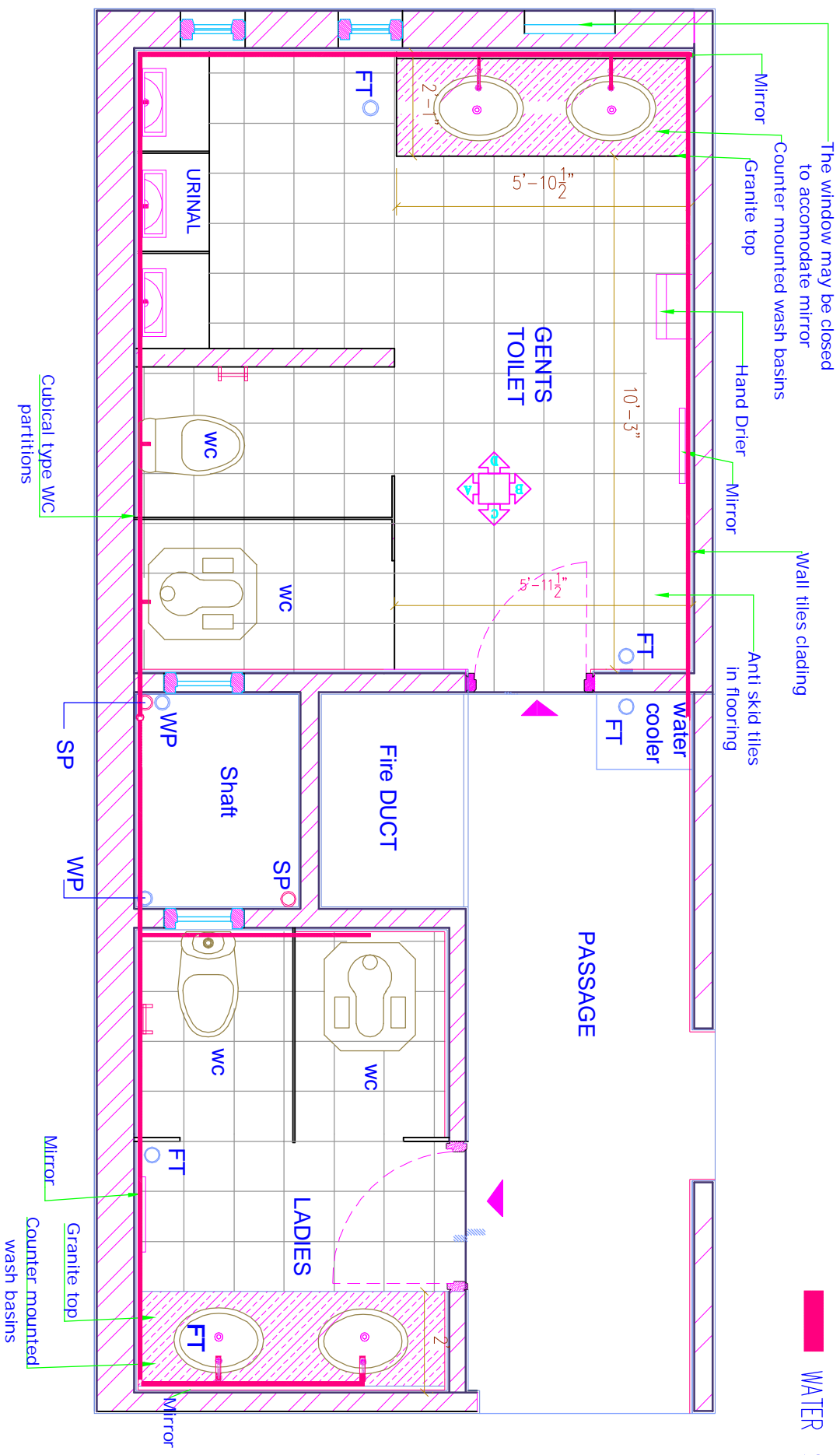

PROPOSED RENOVATIONS/ALTERATIONS IN EXISTING TOILET BLOCKS OF

H.O. BUILDING OF ORIENTAL INSURANCE CO. LTD. SITUATED AT A<sup>25</sup>/<sub>27</sub>

ASAF ALI ROAD, NEW DELHI

RIGHT SIDE TOILET (TYPICAL FLOOR)

WATER SUPPLY

Architects:

O J Sharma C.D. Arch., F.I.A.A., F.I.V.

(Architect – Interior Designer – Govt Regd Voluer)

ARCHITECTS & ASSOCIATES

B-6/7, Model Town-I (Near Metro Station, Delhi-09.

M: 9810024363, 9310024363, 011 27459710, 4752 8258

email: architects@gmail.com

04.05.2015