

NOTES

THIS DRAWING IS THE PROPERTY OF M/S VASTU MANDAL AND IS NOT TO BE USED FOR ANY PURPOSE OTHER THAN WHICH IT IS ISSUED.
 # THIS DRAWING IS NOT TO BE REPRODUCED TRACED OR COPIED WITHOUT THE PRIOR PERMISSION OF THE ARCHITECT.
 # ALL DIMENSIONS MUST BE VERIFIED AT THE SITE BEFORE THE COMMENCEMENT OF THE WORK.
 # ALL WRITTEN DIMENSIONS ARE TO BE FOLLOWED AND THE DRAWING IS NOT TO BE SCALED.
 # ANY DISCREPANCIES FOUND IN THE DRAWING SHALL BE BROUGHT TO THE NOTICE OF THE ARCHITECT IMMEDIATELY.
 # THE SOLE COPYRIGHT FOR THIS PLAN LIES WITH VASTU MANDAL ARCHITECTS
 # MISUSE OF THIS DRAWING OR COPYRIGHT INFRINGEMENT IS LIABLE FOR STRICT LEGAL ACTION.

REVISION

S.No.	R-No.	Date	Revisions	Issued To
1.		16.08.16	—	Jairah Const.
2.		05.09.16	—	Jairah Const.
3.		17.09.16	—	Jairah Const.
4.	R-1.	05.12.16	Staircase Refined	Jairah Const.
5.	R-2.	22.12.16	Basement Staircase & Brick work Refined	Jairah Const.
6.		04.05.17	—	Jairah Const.

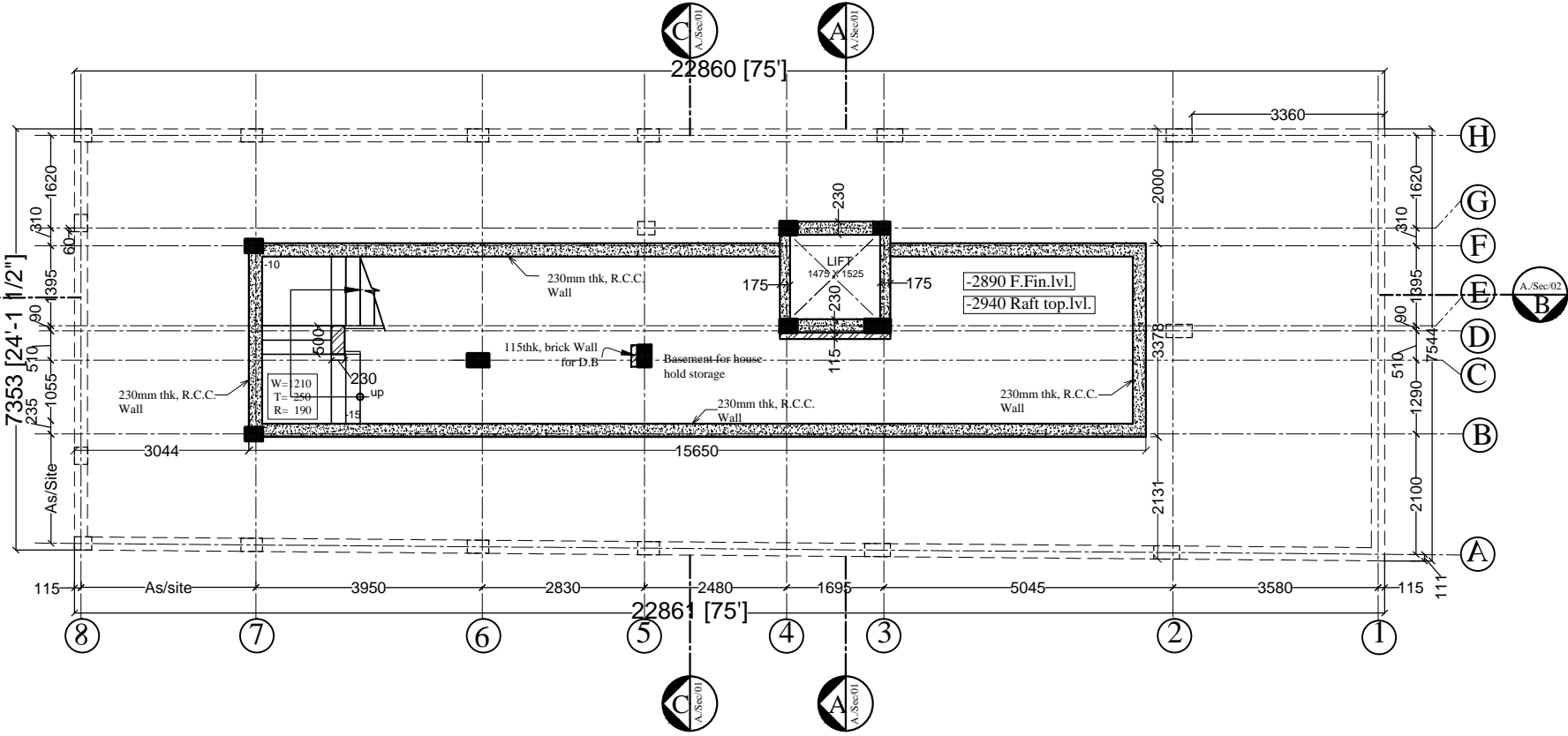

Drawing Title:

BASEMENT FLOOR PLAN

Project:

Proposed Residential Project for
 The O.I.C Ltd. at Plot No :-236
 Block -S.G.K-I

VASTU MANDAL
 Architects, Engineers & Interior Designers
 F-328, Lado Sarai, Old M.B Road, N.D- 30
 Ph. 41665455, E-mail- vastumandal@gmail.com

Date : 16.08.16
 Drawn By: Pawan

DRG.: A/Base/ F.P./01a



NOTES

- # THIS DRAWING IS THE PROPERTY OF M/S VASTU MANDAL AND IS NOT TO BE USED FOR ANY PURPOSE OTHER THAN WHICH IT IS ISSUED.
- # THIS DRAWING IS NOT TO BE REPRODUCED TRACED OR COPIED WITHOUT THE PRIOR PERMISSION OF THE ARCHITECT.
- # ALL DIMENSIONS MUST BE VERIFIED AT THE SITE BEFORE THE COMMENCEMENT OF THE WORK.
- # ALL WRITTEN DIMENSIONS ARE TO BE FOLLOWED AND THE DRAWING IS NOT TO BE SCALED.
- # ANY DISCREPANCIES FOUND IN THE DRAWING SHALL BE BROUGHT TO THE NOTICE OF THE ARCHITECT IMMEDIATELY.
- # THE SOLE COPYRIGHT FOR THIS PLAN LIES WITH VASTU MANDAL ARCHITECTS
- # MISUSE OF THIS DRAWING OR COPYRIGHT INFRINGEMENT IS LIABLE FOR STRICT LEGAL ACTION.

REVISION

S.No.	R.No.	Date	Revisions	Issued To
1.		16.08.16	—	Jairath Const.
2.		05.09.16	—	Jairath Const.
3.		17.09.16	—	Jairath Const.
4.	R-1	05.12.16	Staircase Refined	Jairath Const.
5.	R-2	22.12.16	Basement Staircase & Brick work Refined	Jairath Const.
6.	R-3	27.01.17	Rear open refined	Jairath Const.
7.		04.05.17	—	Jairath Const.
8.	R-4		Window modified	Jairath Const.
9.	R-5	08.08.17	Front Water tank relocated	Jairath Const.
10.	R-6	22.11.17	D3a modified	Jairath Const.

DOOR / WINDOW SCHEDULE

S.NO	WIDTH	HEIGHT	C.LVL	L.LVL	Qty.
W2b	1490	900	1000 from landing lvl.	As/site	01
D3a	1000	2130	-	2130	01

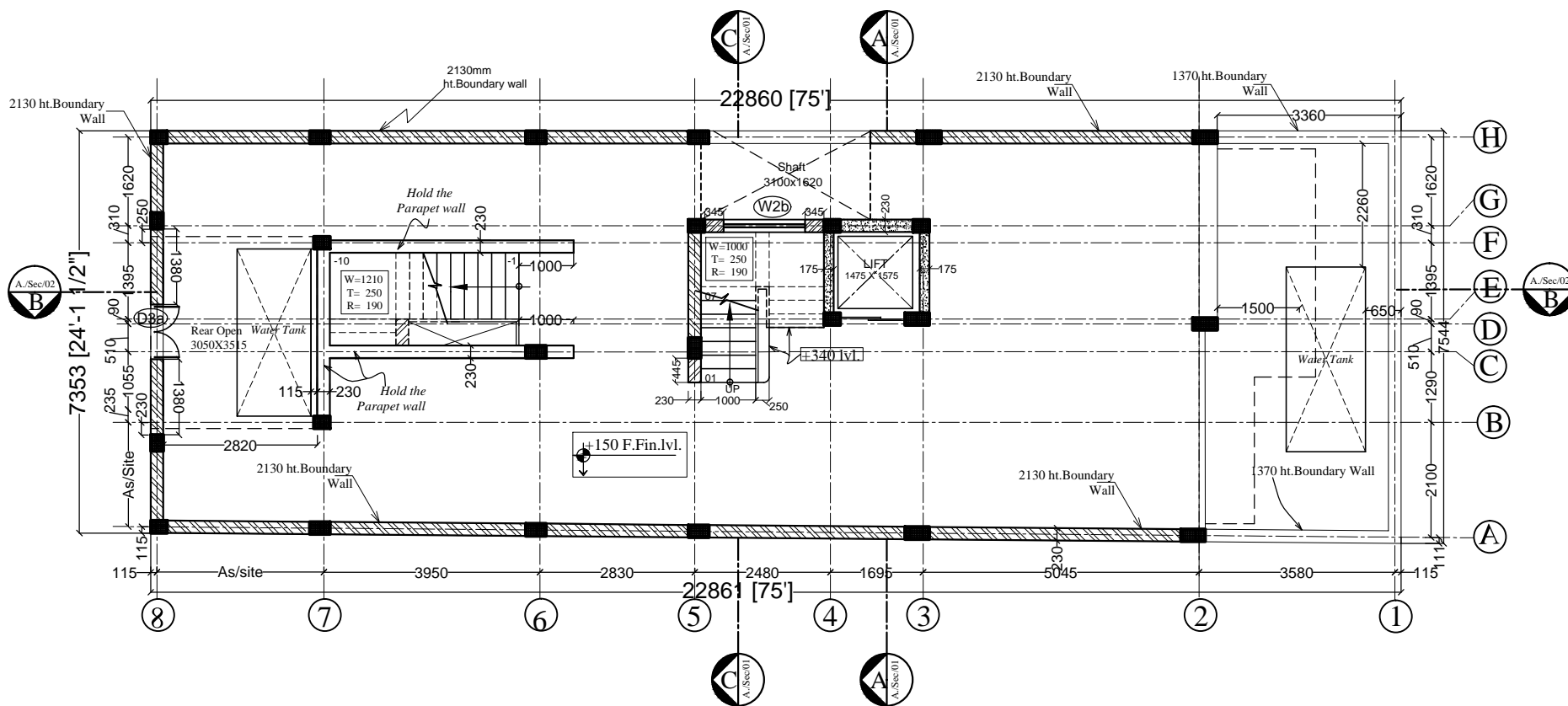

Drawing Title:

STILT FLOOR PLAN

Project:
Proposed Residential Project for
The O.I.C Ltd. at Plot No :-236
Block -S.G.K-I

VASTU MANDAL
Architects, Engineers & Interior Designers
F-328, Lado Sarai, Old M.B Road, N.D-30
Ph. 41665455, E-mail- vastumandal@gmail.com

Date : 16.08.16
Drawn By: Pawan

DRG.:
A./Stilt/ F.P./01b



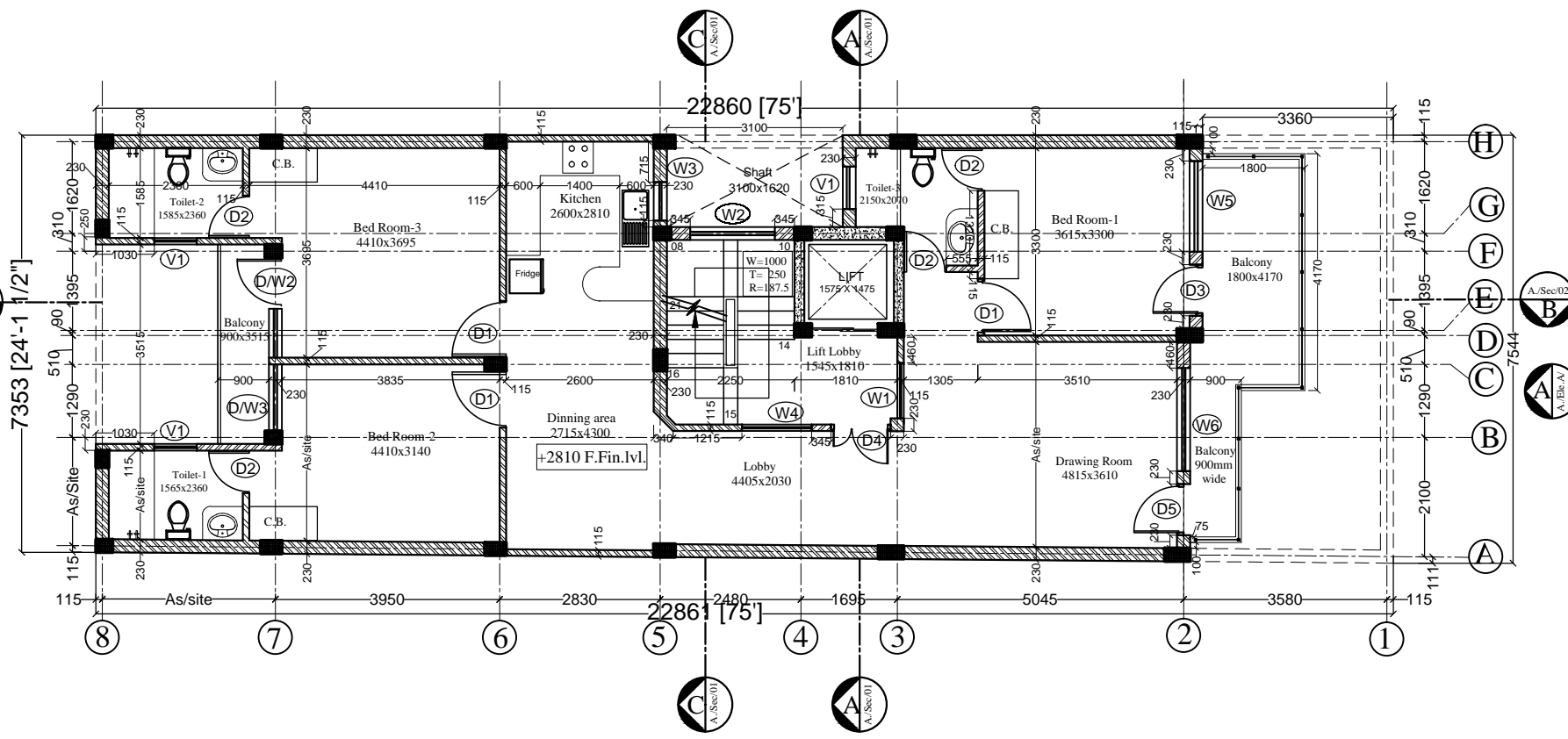

NOTES

THIS DRAWING IS THE PROPERTY OF M/S VASTU MANDAL AND IS NOT TO BE USED FOR ANY PURPOSE OTHER THAN WHICH IT IS ISSUED.

THIS DRAWING IS NOT TO BE REPRODUCED TRACED OR COPIED WITHOUT THE PRIOR PERMISSION OF THE ARCHITECT.

ALL DIMENSIONS MUST BE VERIFIED AT THE SITE BEFORE THE COMMENCEMENT OF THE WORK.

ALL WRITTEN DIMENSIONS ARE TO BE FOLLOWED AND THE DRAWING IS NOT TO BE SCALED.

ANY DISCREPANCIES FOUND IN THE DRAWING SHALL BE BROUGHT TO THE NOTICE OF THE ARCHITECT IMMEDIATELY.

THE SOLE COPYRIGHT FOR THIS PLAN LIES WITH VASTU MANDAL ARCHITECTS

MISUSE OF THIS DRAWING OR COPYRIGHT INFRINGEMENT IS LIABLE FOR STRICT LEGAL ACTION.

REVISION

S.No.	R-No.	Date	Revisions	Issued To
1.		16.08.16		Jairath Const.
2.		17.09.16		Jairath Const.
3.	R-1	27.01.17	Toilet-1&2 wall relocated	Jairath Const.
4.	R-2	27.01.17	Balcony modified.	Jairath Const.
5.		04.05.17	Grid no.2 brick work hold	Jairath Const.
6.	R-3	21.06.17	DW modified.	Jairath Const.
7.	R-4	08.08.17	DW modified.	Jairath Const.

uPVC & WOODEN DOOR / WINDOW SCHEDULE

S.No.	WIDTH	HEIGHT	C.LVL	L.LVL	Qty.
W1	970	1550	600	2150	01
W2	1490	900	1490 from landing lvl.	As/Site	01
W3	675	1050	1100	Beam bott.	01
W4	1225	1550	600	2150	01
W5	1595	1250	+250	2150	01
W6	1815	1600	+250	Beam Bott.	01
V1	750	850	1250	Beam Bott.	03
DW2	1800	1900	+250	Beam Bott.	01
DW3	1140	1900	+250	Beam Bott.	01

WOODEN DOORS SCHEDULE

S.No.	WIDTH	HEIGHT	C.LVL	L.LVL	Qty.
D1	1000	2150	-	2150	03
D2	750	2150	-	2150	04
D3	900	2150	-	2150	01
D4	1050	2150	-	2150	01
D5	900	2150	-	Beam Bott.	01

Drawing Title:
GROUND FLOOR PLAN

Project:
Proposed Residential Project for The O.I.C Ltd. at Plot No :-236 Block -S.G.K-I

VASTU MANDAL
Architects, Engineers & Interior Designers
F-328, Lado Sarai, Old M.B Road, N.D- 30
Ph. 41665455, E-mail- vastumandal@gmail.com

Date : 16.08.16
Drawn By: Pawan
DRG.: A./Ground/ F.P./02a

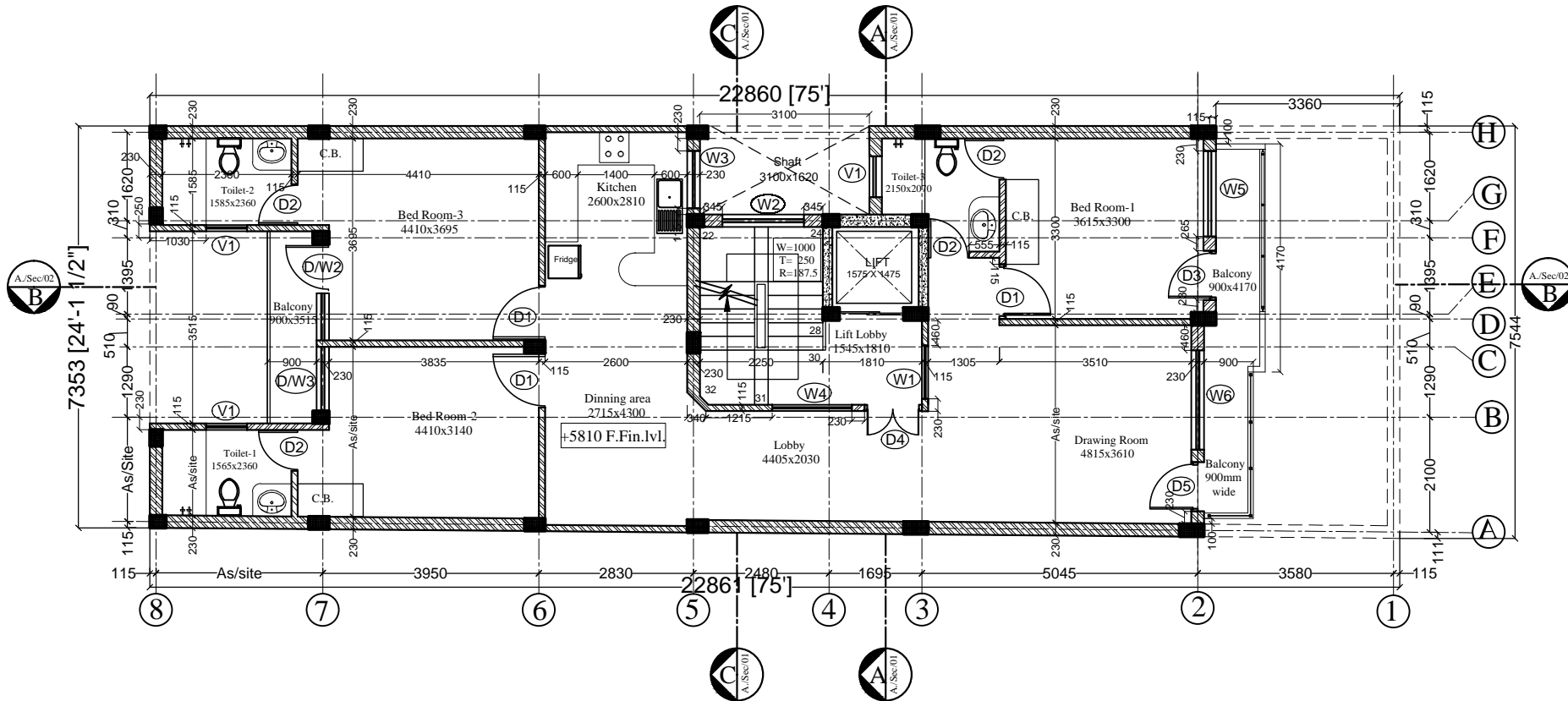

NOTES

THIS DRAWING IS THE PROPERTY OF M/S VASTU MANDAL AND IS NOT TO BE USED FOR ANY PURPOSE OTHER THAN WHICH IT IS ISSUED.

THIS DRAWING IS NOT TO BE REPRODUCED TRACED OR COPIED WITHOUT THE PRIOR PERMISSION OF THE ARCHITECT.

ALL DIMENSIONS MUST BE VERIFIED AT THE SITE BEFORE THE COMMENCEMENT OF THE WORK.

ALL WRITTEN DIMENSIONS ARE TO BE FOLLOWED AND THE DRAWING IS NOT TO BE SCALED.

ANY DISCREPANCIES FOUND IN THE DRAWING SHALL BE BROUGHT TO THE NOTICE OF THE ARCHITECT IMMEDIATELY.

THE SOLE COPYRIGHT FOR THIS PLAN LIES WITH VASTU MANDAL ARCHITECTS

MISUSE OF THIS DRAWING OR COPYRIGHT INFRINGEMENT IS LIABLE FOR STRICT LEGAL ACTION.

REVISION

S.No.	R.No.	Date	Revisions	Issued To
1.		16.08.16		Jairath Const.
2.		17.09.16		Jairath Const.
3.	R-1	08.08.17	D/W modified.	Jairath Const.

uPVC & WOODEN DOOR / WINDOW SCHEDULE

S.NO	WIDTH	HEIGHT	C.LVL	L.LVL	Qty.
W1	970	1550	600	2150	01
W2	1490	900	1490 from landing lvl.	As/site	01
W3	675	1050	1100	Beam bott.	01
W4	1225	1550	600	2150	01
W5	1595	1250	+250	2150	01
W6	1815	1600	+250	Beam Bott.	01
V1	750	850	1250	Beam Bott.	03
DW2	1800	1900	+250	Beam Bott.	01
DW3	1140	1900	+250	Beam Bott.	01

WOODEN DOORS SCHEDULE

S.NO	WIDTH	HEIGHT	C.LVL	L.LVL	Qty.
D1	1000	2150	-	2150	03
D2	750	2150	-	2150	04
D3	900	2150	-	2150	01
D4	1050	2150	-	2150	01
D5	900	2150	-	Beam Bott.	01

Drawing Title:
FIRST FLOOR PLAN

Project:
Proposed Residential Project for
The O.I.C Ltd. at Plot No :-236
Block -S.G.K-I

VASTU MANDAL
Architects, Engineers & Interior Designers
F-328, Lado Sarai, Old M.B Road, N.D-30
Ph. 41665455, E-mail- vastumandal@gmail.com

Date : 16.08.16
Drawn By: Pawan
DRG.:
A/First/ F.P./02b

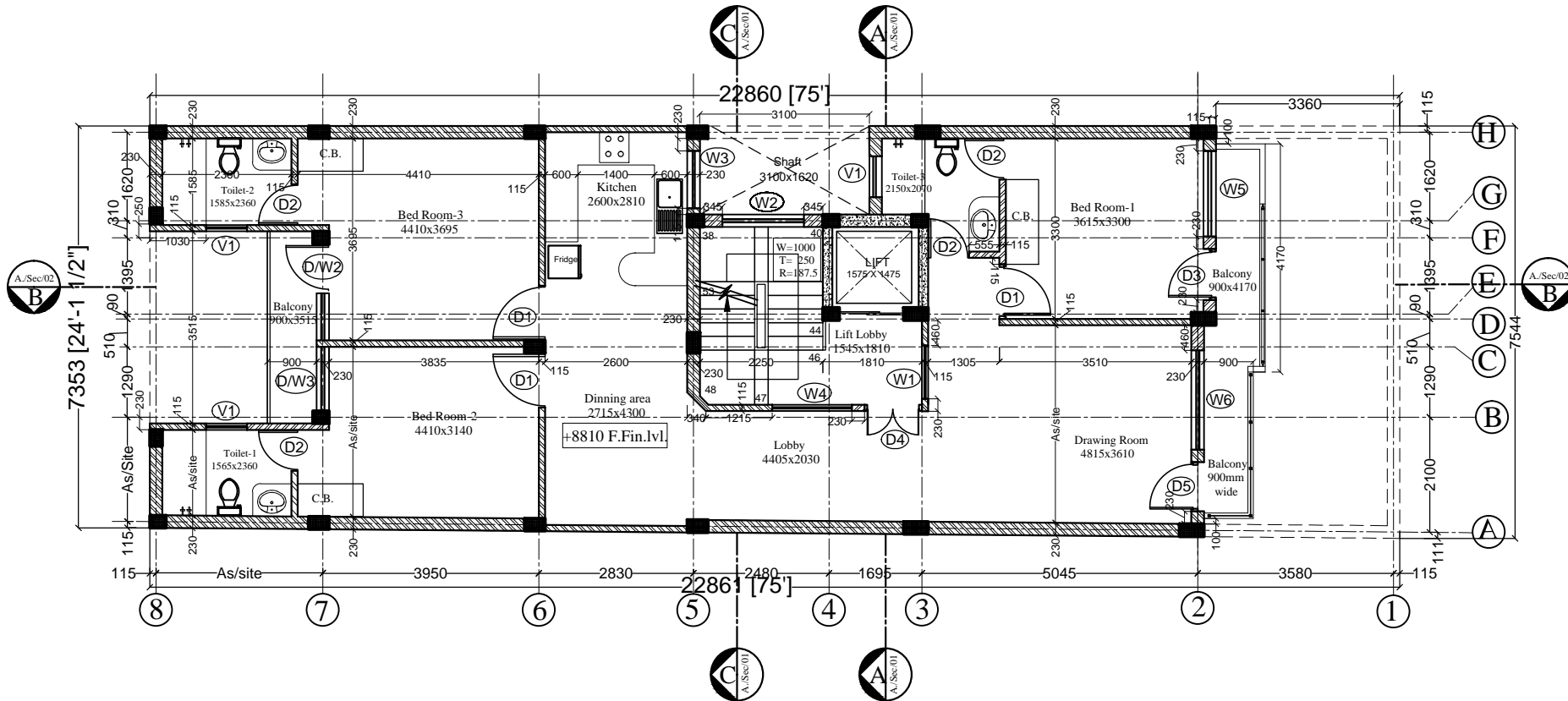

NOTES

THIS DRAWING IS THE PROPERTY OF M/S VASTU MANDAL AND IS NOT TO BE USED FOR ANY PURPOSE OTHER THAN WHICH IT IS ISSUED.

THIS DRAWING IS NOT TO BE REPRODUCED TRACED OR COPIED WITHOUT THE PRIOR PERMISSION OF THE ARCHITECT.

ALL DIMENSIONS MUST BE VERIFIED AT THE SITE BEFORE THE COMMENCEMENT OF THE WORK.

ALL WRITTEN DIMENSIONS ARE TO BE FOLLOWED AND THE DRAWING IS NOT TO BE SCALED.

ANY DISCREPANCIES FOUND IN THE DRAWING SHALL BE BROUGHT TO THE NOTICE OF THE ARCHITECT IMMEDIATELY.

THE SOLE COPYRIGHT FOR THIS PLAN LIES WITH VASTU MANDAL ARCHITECTS

MISUSE OF THIS DRAWING OR COPYRIGHT INFRINGEMENT IS LIABLE FOR STRICT LEGAL ACTION.

REVISION

S.No.	R.No.	Date	Revisions	Issued To
1.		16.08.16		Jairath Const.

uPVC & WOODEN DOOR / WINDOW SCHEDULE

S.NO	WIDTH	HEIGHT	C.LVL	L.LVL	Qty.
W1	970	1550	600	2150	01
W2	1490	900	1490 from landing lvl.	As/site	01
W3	675	1050	1100	Beam bott.	01
W4	1225	1550	600	2150	01
W5	1595	1250	+250	2150	01
W6	1815	1600	+250	Beam Bott.	01
V1	750	850	1250	Beam Bott.	03
DW2	1800	1900	+250	Beam Bott.	01
DW3	1140	1900	+250	Beam Bott.	01

WOODEN DOORS SCHEDULE

S.NO	WIDTH	HEIGHT	C.LVL	L.LVL	Qty.
D1	1000	2150	-	2150	03
D2	750	2150	-	2150	04
D3	900	2150	-	2150	01
D4	1050	2150	-	2150	01
D5	900	2150	-	Beam Bott.	01

Drawing Title:
SECOND FLOOR PLAN

Project:
Proposed Residential Project for
The O.I.C Ltd. at Plot No :-236
Block -S.G.K-I

VASTU MANDAL
Architects, Engineers & Interior Designers
F-328, Lado Sarai, Old M.B Road, N.D-30
Ph. 41665455, E-mail- vastumandal@gmail.com

Date : 16.08.16
Drawn By: Pawan
DRG.: A./Second / F.P./03a

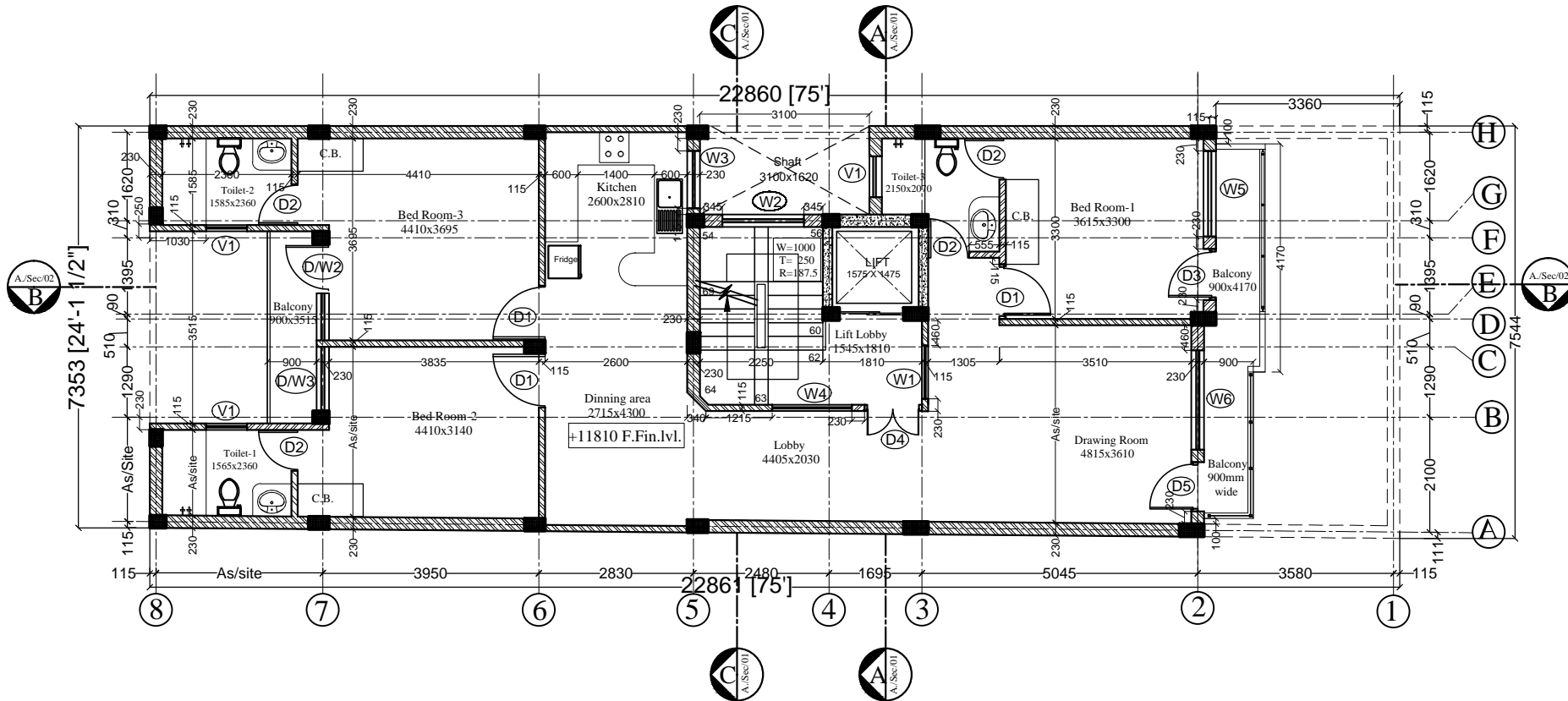

NOTES

THIS DRAWING IS THE PROPERTY OF M/S VASTU MANDAL AND IS NOT TO BE USED FOR ANY PURPOSE OTHER THAN WHICH IT IS ISSUED.

THIS DRAWING IS NOT TO BE REPRODUCED TRACED OR COPIED WITHOUT THE PRIOR PERMISSION OF THE ARCHITECT.

ALL DIMENSIONS MUST BE VERIFIED AT THE SITE BEFORE THE COMMENCEMENT OF THE WORK.

ALL WRITTEN DIMENSIONS ARE TO BE FOLLOWED AND THE DRAWING IS NOT TO BE SCALED.

ANY DISCREPANCIES FOUND IN THE DRAWING SHALL BE BROUGHT TO THE NOTICE OF THE ARCHITECT IMMEDIATELY.

THE SOLE COPYRIGHT FOR THIS PLAN LIES WITH VASTU MANDAL ARCHITECTS

MISUSE OF THIS DRAWING OR COPYRIGHT INFRINGEMENT IS LIABLE FOR STRICT LEGAL ACTION.

REVISION

S.No.	R.No.	Date	Revisions	Issued To
1.		16.08.16		Jairath Const.

uPVC & WOODEN DOOR / WINDOW SCHEDULE

S.NO	WIDTH	HEIGHT	C.LVL	L.LVL	Qty.
W1	970	1550	600	2150	01
W2	1490	900	1490 from landing lvl.	As/site	01
W3	675	1050	1100	Beam bott.	01
W4	1225	1550	600	2150	01
W5	1595	1250	+250	2150	01
W6	1815	1600	+250	Beam Bott.	01
V1	750	850	1250	Beam Bott.	03
DW2	1800	1900	+250	Beam Bott.	01
DW3	1140	1900	+250	Beam Bott.	01

WOODEN DOORS SCHEDULE

S.NO	WIDTH	HEIGHT	C.LVL	L.LVL	Qty.
D1	1000	2150	-	2150	03
D2	750	2150	-	2150	04
D3	900	2150	-	2150	01
D4	1050	2150	-	2150	01
D5	900	2150	-	Beam Bott.	01

Drawing Title:
THIRD FLOOR PLAN

Project:
Proposed Residential Project for
The O.I.C Ltd. at Plot No :-236
Block -S.G.K-I

VASTU MANDAL
Architects, Engineers & Interior Designers
F-328, Lado Sarai, Old M.B Road, N.D- 30
Ph. 41665455, E-mail- vastumandal@gmail.com

Date : 16.08.16
Drawn By: Pawan
DRG.: A./Third/ F.P./03b

NOTES

- # THIS DRAWING IS THE PROPERTY OF M/S VASTU MANDAL AND IS NOT TO BE USED FOR ANY PURPOSE OTHER THAN WHICH IT IS ISSUED.
- # THIS DRAWING IS NOT TO BE REPRODUCED TRACED OR COPIED WITHOUT THE PRIOR PERMISSION OF THE ARCHITECT.
- # ALL DIMENSIONS MUST BE VERIFIED AT THE SITE BEFORE THE COMMENCEMENT OF THE WORK.
- # ALL WRITTEN DIMENSIONS ARE TO BE FOLLOWED AND THE DRAWING IS NOT TO BE SCALED.
- # ANY DISCREPANCIES FOUND IN THE DRAWING SHALL BE BROUGHT TO THE NOTICE OF THE ARCHITECT IMMEDIATELY.
- # THE SOLE COPYRIGHT FOR THIS PLAN LIES WITH VASTU MANDAL ARCHITECTS
- # MISUSE OF THIS DRAWING OR COPYRIGHT INFRINGEMENT IS LIABLE FOR STRICT LEGAL ACTION.

REVISION

S.No.	R-No.	Date	Revisions	Issued To
1.		16.08.16		Jairath Const.
2.	R-1	09.11.17	Drw. modified	Jairath Const.

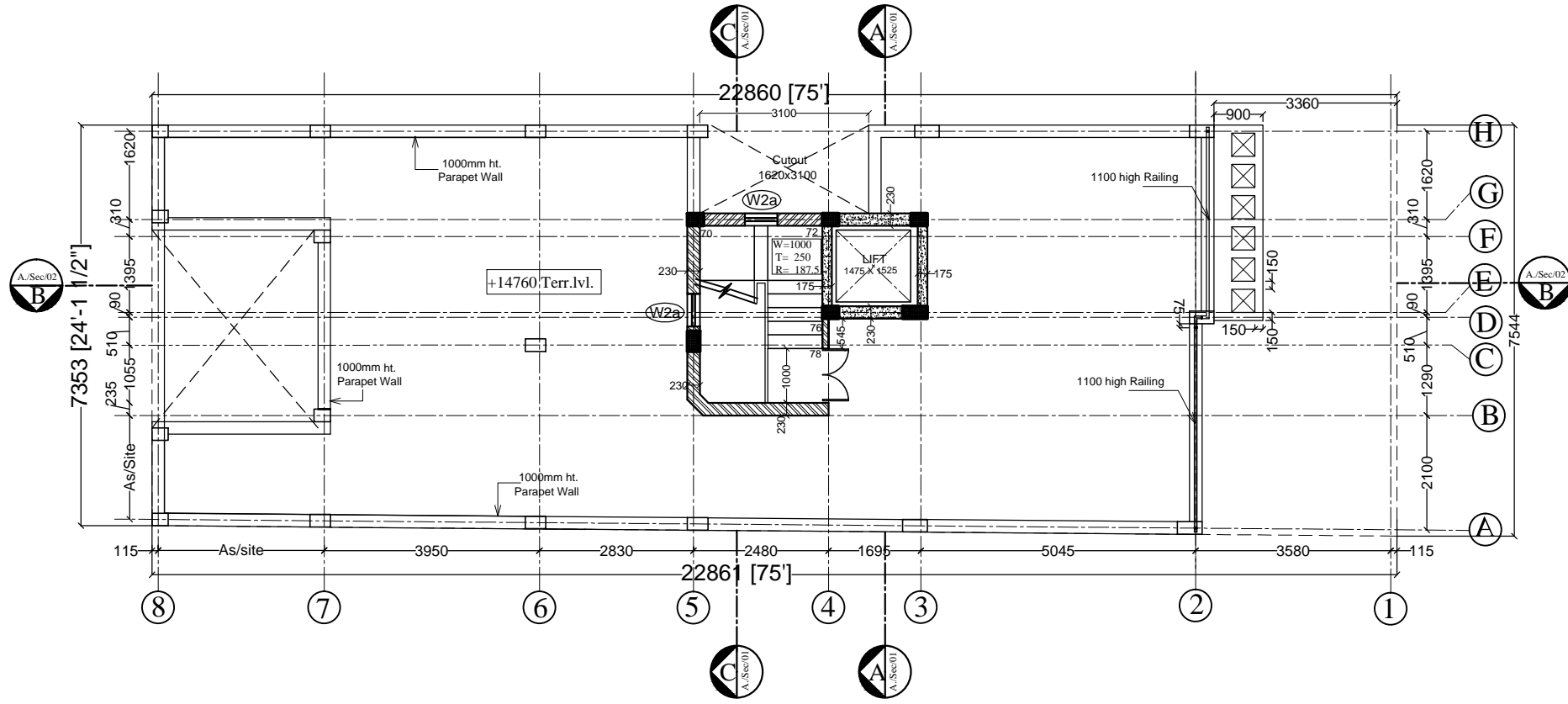

Drawing Title:
TERRACE PLAN

Project:
Proposed Residential Project for
The O.I.C Ltd. at Plot No :-236
Block -S.G.K-I

VASTU MANDAL
Architects, Engineers & Interior Designers
F-328, Lado Sarai, Old M.B Road, N.D.-30
Ph. 41665455, E-mail- vastumandal@gmail.com

Date : 16.08.16
Drawn By: Pawan

DRG.:
A./Terrace P./04

NOTES

THIS DRAWING IS THE PROPERTY OF M/S VASTU MANDAL AND IS NOT TO BE USED FOR ANY PURPOSE OTHER THAN WHICH IT IS ISSUED.
 # THIS DRAWING IS NOT TO BE REPRODUCED TRACED OR COPIED WITHOUT THE PRIOR PERMISSION OF THE ARCHITECT.
 # ALL DIMENSIONS MUST BE VERIFIED AT THE SITE BEFORE THE COMMENCEMENT OF THE WORK.
 # ALL WRITTEN DIMENSIONS ARE TO BE FOLLOWED AND THE DRAWING IS NOT TO BE SCALED.
 # ANY DISCREPANCIES FOUND IN THE DRAWING SHALL BE BROUGHT TO THE NOTICE OF THE ARCHITECT IMMEDIATELY.
 # THE SOLE COPYRIGHT FOR THIS PLAN LIES WITH VASTU MANDAL ARCHITECTS
 # MISUSE OF THIS DRAWING OR COPYRIGHT INFRINGEMENT IS LIABLE FOR STRICT LEGAL ACTION.

REVISION

S.No.	R.No.	Date	Revisions	Issued To
1.		16.08.16		Jairath Const.
2.	R-1	09.11.17	Drw. modified	Jairath Const.

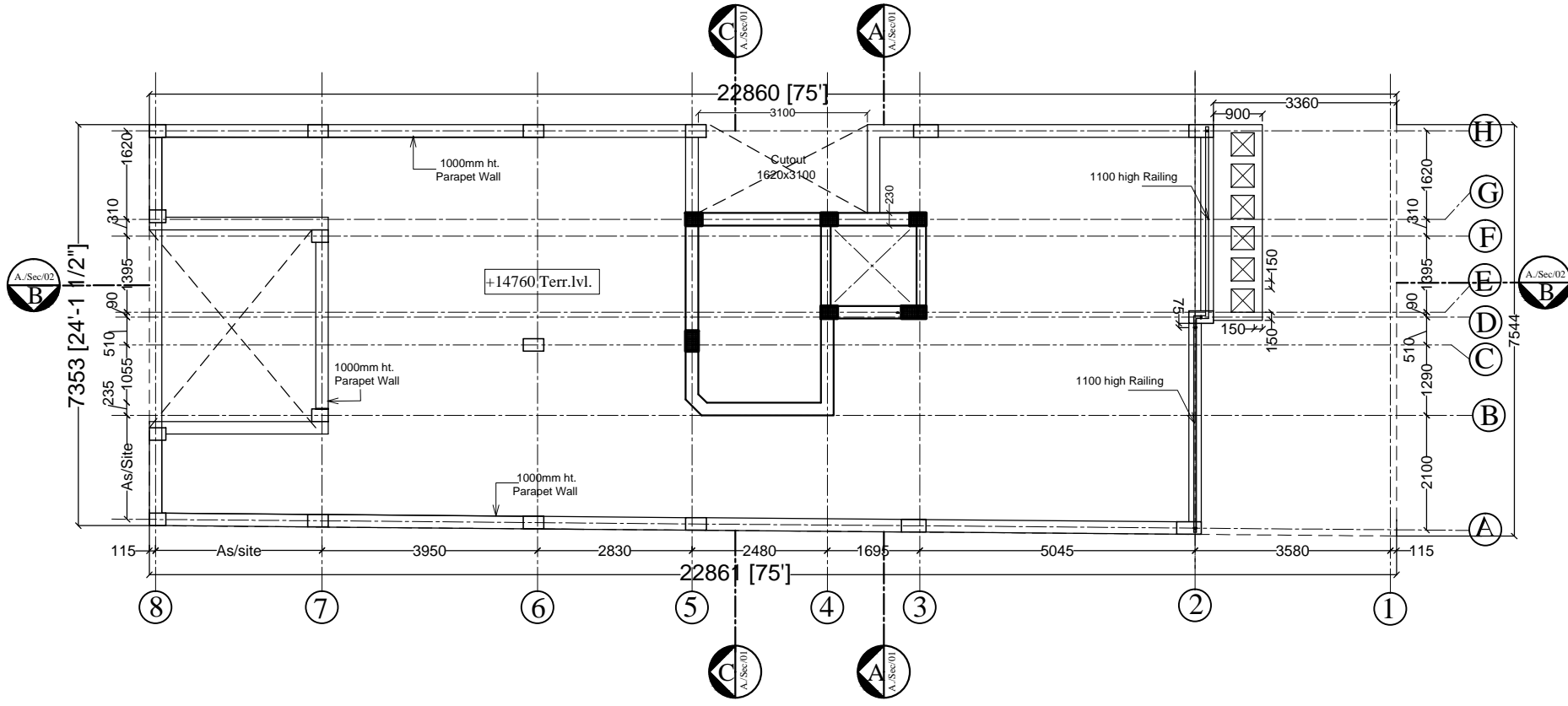

Drawing Title:
MUMTY PLAN

Project:
 Proposed Residential Project for
 The O.I.C Ltd. at Plot No :-236
 Block -S.G.K-I

VASTU MANDAL
 Architects, Engineers & Interior Designers
 F-328, Lado Sarai, Old M.B Road, N.D- 30
 Ph. 41665455, E-mail- vastumandal@gmail.com

Date : 16.08.16
 Drawn By: Pawan

DRG.: A./mumty/4a

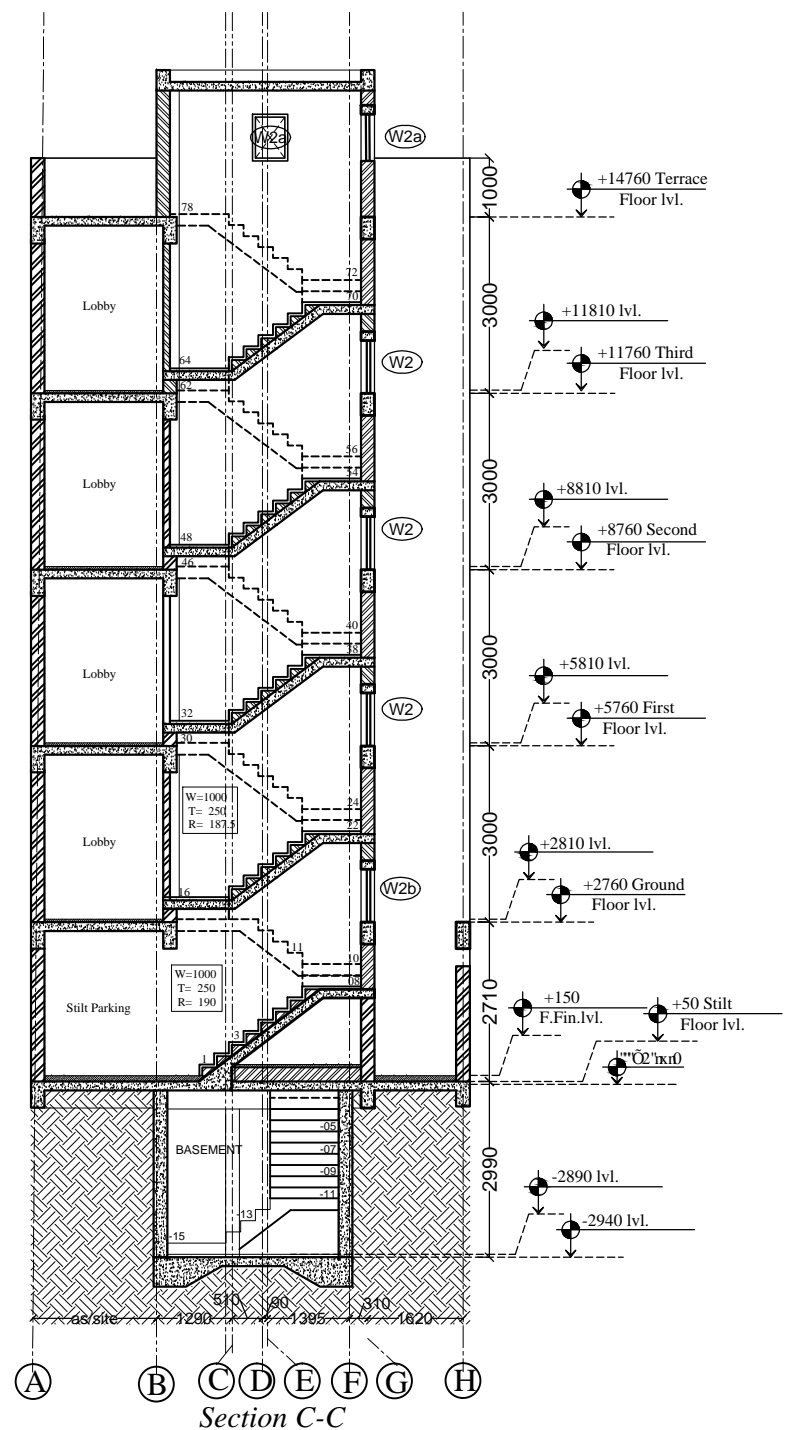
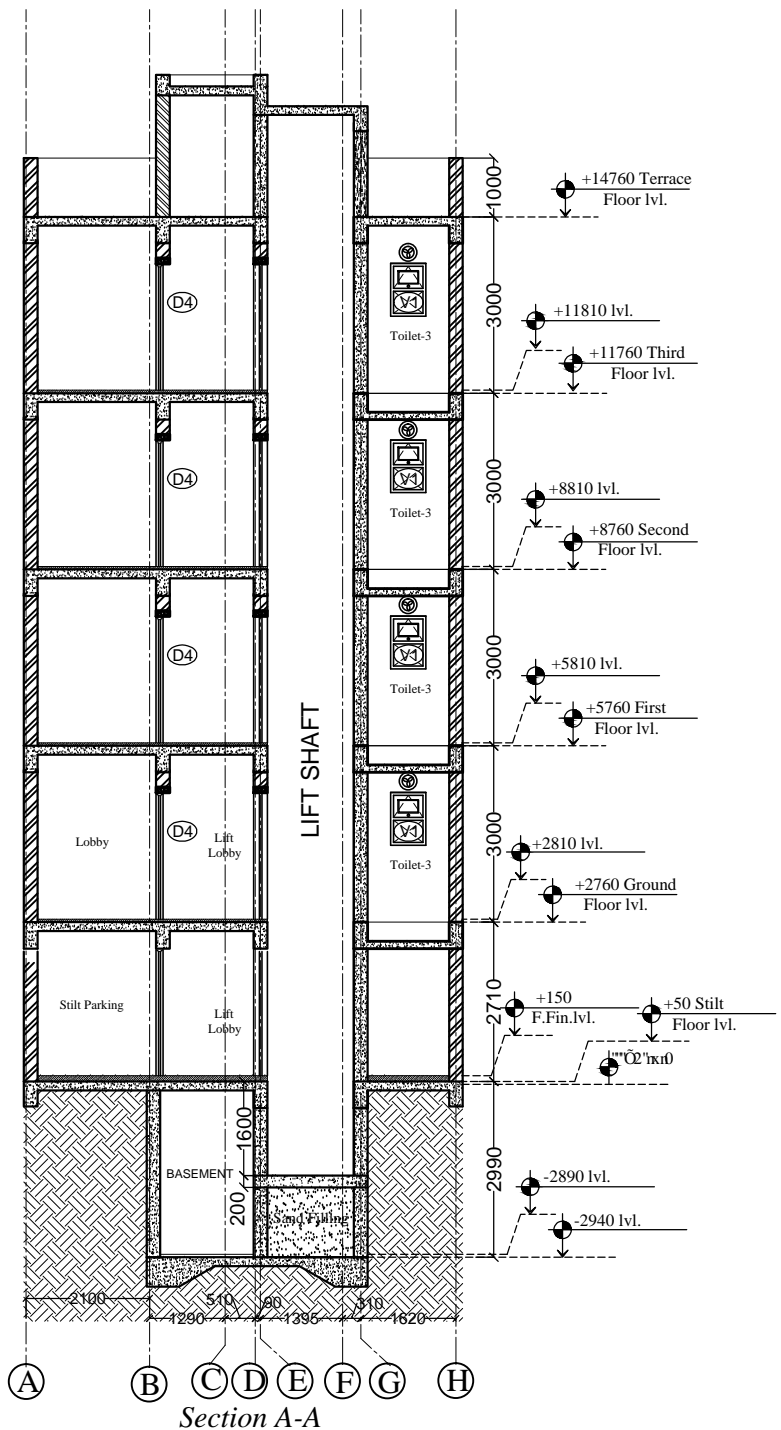

NOTES

THIS DRAWING IS THE PROPERTY OF MS VASTU MANDAL AND IS NOT TO BE USED FOR ANY PURPOSE OTHER THAN WHICH IT IS ISSUED.

THIS DRAWING IS NOT TO BE REPRODUCED TRACED OR COPIED WITHOUT THE PRIOR PERMISSION OF THE ARCHITECT.

ALL DIMENSIONS MUST BE VERIFIED AT THE SITE BEFORE THE COMMENCEMENT OF THE WORK.

ALL WRITTEN DIMENSIONS ARE TO BE FOLLOWED AND THE DRAWING IS NOT TO BE SCALED.

ANY DISCREPANCIES FOUND IN THE DRAWING SHALL BE BROUGHT TO THE NOTICE OF THE ARCHITECT IMMEDIATELY.

THE SOLE COPYRIGHT FOR THIS PLAN LIES WITH VASTU MANDAL ARCHITECTS

MISUSE OF THIS DRAWING OR COPYRIGHT INFRINGEMENT IS LIABLE FOR STRICT LEGAL ACTION.

REVISION

S-No.	R-No.	Date	Revisions	Issued To
1.		16.08.16		Jairath Const.
2.	R-1	17.09.16	Basement lvl revised	Jairath Const.
3.	R-2	05.11.16	Staircase revised	Jairath Const.
4.	R-3	10.03.17	Floors Height Modified	Jairath Const.
5.		04.05.17		Jairath Const.

Drawing Title: **Section - AA & CC**

Project: **Proposed Residential Project for The O.I.C Ltd. at Plot No :-236 Block -S , G.K-I**

VASTU MANDAL
Architects, Engineers & Interior Designers
F-328, Lado Sarai, Old M.B Road, N.D-30
Ph. 41665455, E-mail- vastumandal@gmail.com

Date : 16.08.16
Drawn By: Pawan

DRG.: A./Sec / 01